(KARACABEY)
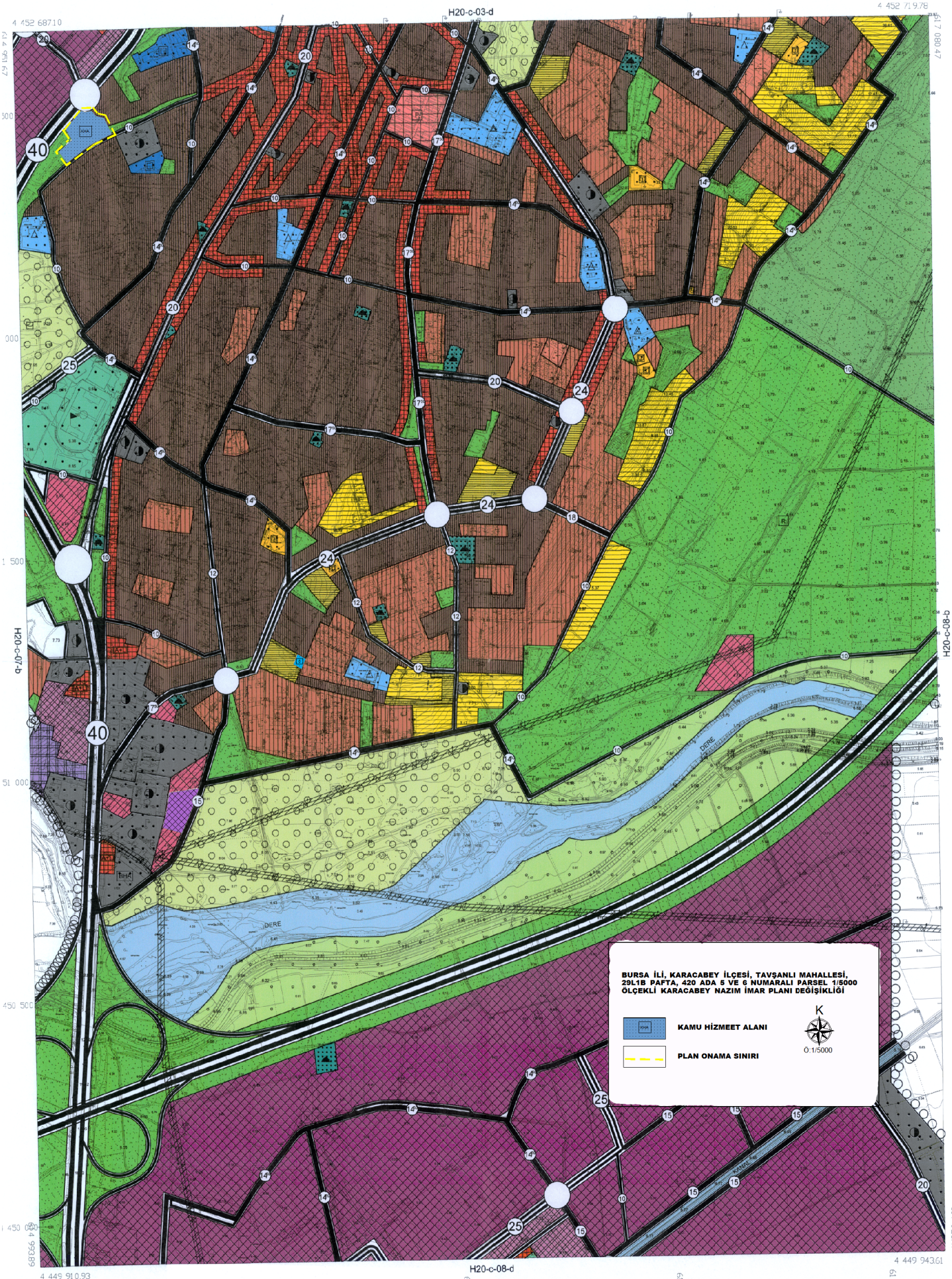
H20-C-08-A